THIS DRAWING IS UNPUBLISHED. RELEASED FOR PUBLICATION -.-.-
© COPYRIGHT - - BY TYCO ELECTRONICS CORPORATION. ALL RIGHTS RESERVED.

UOC	DIST
CM	0

REVISIONS

P	LTR	DESCRIPTION	DATE	DRN	APVD
	D	EC 0638 1113 04	29DEC05	BSV	DB
	D1	REVISED PER ECO-09-021510	14SEP09	KK	AEG

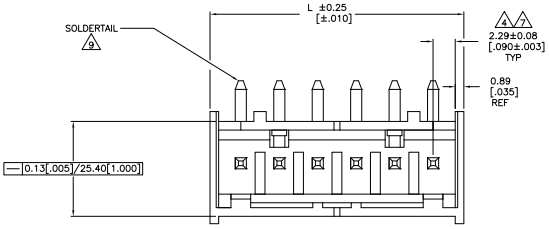

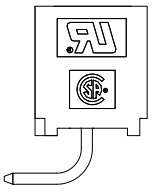

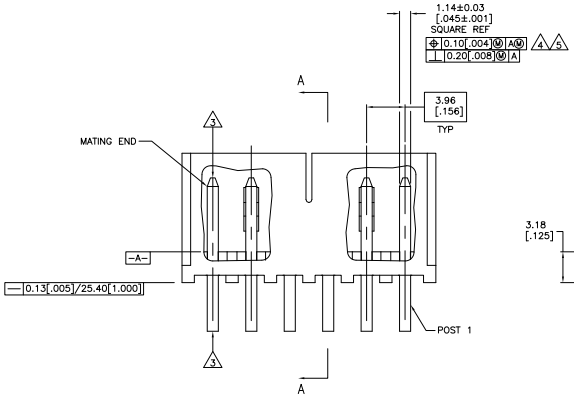

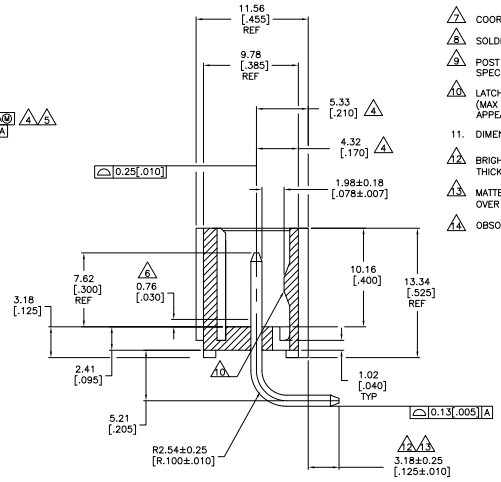

SECTION A–A

1. MATERIAL:
HOUSING – THERMOPLASTIC POLYESTER,GLASS FILLED,UL94–0.
POST – COPPER ALLOY
2. FINISH:
HOUSING – BLACK
POST – SEE NOTES 12 AND 13.
3. POST TO WITHSTAND 3LBS (16N) MIN AXIAL FORCE IN THIS DIRECTION WITHOUT DISLODGING.
4. APPLIES AT -A- .
5. APPLIES WHEN HEADER IS STRAIGHT .
6. PLASTIC PROJECTIONS PERMITTED IN THIS ZONE.
7. COORDINATE DIMENSIONS APPLIES FROM CENTER OF ACTUAL FEATURE.
8. SOLDER SIDE OF BOARD IS SHOWN.
9. POST SOLDERTAIL MUST COMPLY WITH AMP SOLDERABILITY SPEC 109–11–2.
10. LATCH DETENT FEATURE APPEARS 1 PLACE ON EACH END OF PART (MAX OF 2 PER PART) ON ALL POSITIONS 4 THRU 12. THE LATCH APPEARS ONLY ONE PLACE ON 2 & 3 POSITION PARTS.
11. DIMENSIONS IN BRACKETS ARE IN INCHES.
12. BRIGHT TIN LEAD (93/7) PLATE 0.00381 – 0.00889 [.000150 – .000350] THICK, OVER NICKEL UNDERPLATE 0.00127 [.000050] MIN THICK.
13. MATTE TIN PLATE 0.00381 – 0.00889 [.000150 – .000350] THICK, OVER NICKEL UNDERPLATE 0.00127 [.000050] MIN THICK.
14. OBSOLETE PARTS: OBSOLETE CIS STREAMLINING PER D.RENAUD/D.SINISI

PLATING	L DIM MM	L DIM IN	NO. OF POSN	PART NUMBER
13	49.94	1.966	12	3–647126–2
	45.97	1.810	11	3–647126–1
	42.01	1.654	10	3–647126–0
	38.05	1.498	9	2–647126–9
	34.09	1.342	8	2–647126–8
	30.12	1.186	7	2–647126–7
	26.16	1.030	6	2–647126–6
	22.20	.874	5	2–647126–5
	18.24	.718	4	2–647126–4
	14.27	.562	3	2–647126–3
	10.31	.406	2	2–647126–2
12	49.94	1.966	12	1–647126–2
	45.97	1.810	11	1–647126–1
	42.01	1.654	10	1–647126–0
	38.05	1.498	9	647126–9
	34.09	1.342	8	647126–8
	30.12	1.186	7	647126–7
	26.16	1.030	6	647126–6
	22.20	.874	5	647126–5
	18.24	.718	4	647126–4
	14.27	.562	3	647126–3
	10.31	.406	2	647126–2
14 SUPERSEDED				
14 SUPERSEDED				

647126–6 SHOWN

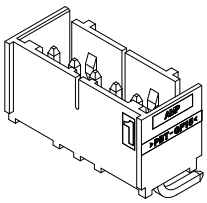

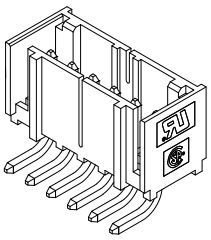

3–DIMENSIONAL MODEL
NTS

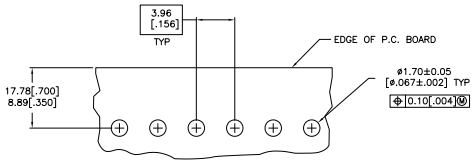

RECOMMENDED MOUNTING HOLE PATTERN
FOR 1.57[.062] THICK P.C. BOARD 8

METRIC

THIS DRAWING IS A CONTROLLED DOCUMENT.

DIMENSIONS: mm [INCHES]

TOLERANCE UNLESS OTHERWISE SPECIFIED:
0 PLC ± –
1 PLC ± –
2 PLC ± –
3 PLC ± .005
4 PLC ± .002
ANGLES ± –

MATERIAL –
FINISH –

DRN B. LEWIS 17JUN88
CHK R. SWING 17JUN88
APVD D. CLARK 17JUN88
PRODUCT SPEC –
APPLICATION SPEC –
WEIGHT –

Tyco Electronics Corporation
Harrisburg, PA 17105–3608

NAME
MTA–156 SHROUDED HEADER
ASSEMBLY,RIGHT ANGLE REAR BEND
.045 SQUARE POST,TIN,W/O RETENTION PEG

SIZE A1 CAGE CODE 00779 DRAWING NO C–647126 RESTRICTED TO –

CUSTOMER DRAWING SCALE 5:1 SHEET 1 OF 1 REV D1

AMP 4805 REV 31MM2000

Downloaded from Elcodis.com electronic components distributor