© COPYRIGHT 1995
BY TYCO ELECTRONICS CORPORATION
ALL RIGHTS RESERVED

REVISIONS ANDERUNGEN				
LTR	DESCRIPTION BESCHREIBUNG	DATE	DRN	APVD
F1	Neue CAD-Zeichnung	06JUN1995	RICHTER	-
F2	Naturfarbene Teile hinzu	11DEC1995	GERLACH	-
F3	Materialeinnahmen hinzu. Zeichnung ueberarbeitet	11SEP2003	GRANZOW	-
F4	3D-MODEL CREATED IN ProE	15JAN2008	HUSSEL	GRANZOW

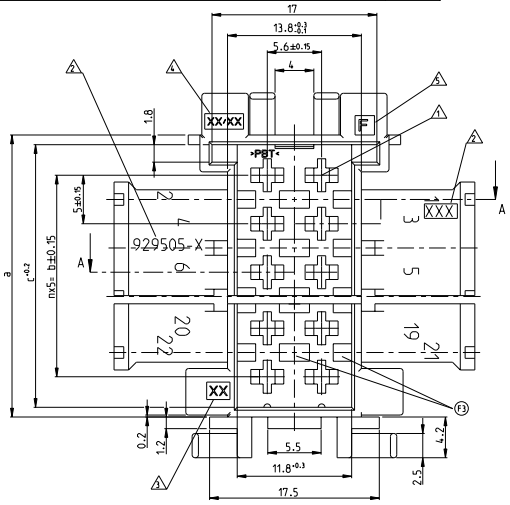

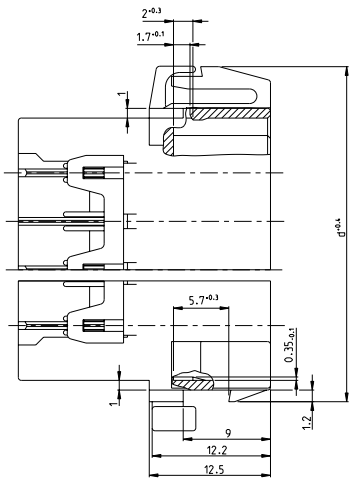

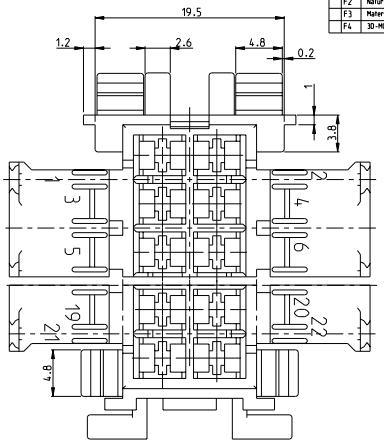

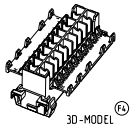

3D-MODEL
1:1

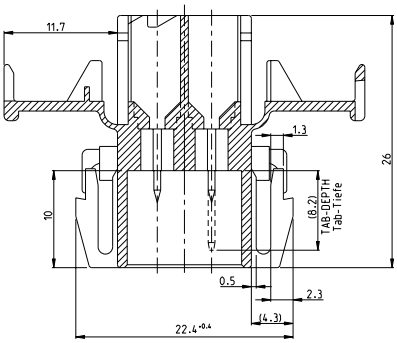

	58.7	62.6	56.3	50	58.3	10	BLACK schwarz	929505-7	F	22POS.TAB-HSG. 22pol. Fst.-Geh 11.3g
							NATURAL natur	1-929505-7	F	
	48.7	52.6	46.3	40	48.3	8	BLACK schwarz	929505-6	F	18POS.TAB-HSG. 18pol. Fst.-Geh 9.6g
							NATURAL natur	1-929505-6	F	
	38.7	42.6	36.3	30	38.3	6	BLACK schwarz	929505-5	F	14POS.TAB-HSG. 14pol. Fst.-Geh 7.9g
							NATURAL natur	1-929505-5	F	
	28.7	32.6	26.3	20	28.3	4	BLACK schwarz	929505-4	F	10POS.TAB-HSG. 10pol. Fst.-Geh 6.2g
							NATURAL natur	1-929505-4	F	
	23.7	27.6	21.3	15	23.3	3	BLACK schwarz	929505-3	F	8POS.TAB-HSG. 8pol. Fst.-Geh 5.4g
							NATURAL natur	1-929505-3	F	
	18.7	22.6	16.3	10	18.3	2	BLACK schwarz	929505-2	F	6POS.TAB-HSG. 6pol. Fst.-Geh 4.5g
							NATURAL natur	1-929505-2	F	
	13.7	17.6	11.3	5	13.3	1	BLACK schwarz	929505-1	F	4POS.TAB-HSG. 4pol. Fst.-Geh. 3.6g
							NATURAL natur	1-929505-1	F	
	CONTACT CAVITY NUMBERS Kammernummerierung	e	d	c	b	a	n	COLOUR Farbe	TE ORDER-NO TE Bestell-Nr	REV	DESCRIPTION/WEIGHT Benennung/Gewicht

CUT-OFF (2:1)
MATERIAL THICKNESS MAX. 1.6MM
F3 Blechausschnitt (2:1)
Blechdicke max. 1.6mm

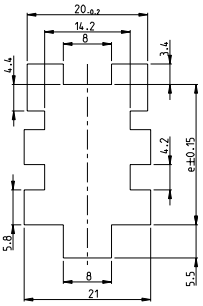

FOR 4 AND 8POS. HOUSING
fuer 4 und 8pol. Gehaeuse

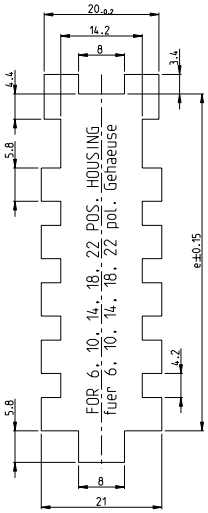

NOTES
Bemerkungen

1 CAVITY SUITABLE FOR 2.8mm FF-TAB
SEE DRAWING:
Kammer passend fuer 2.8mm FF-Flachstecker
siehe Zeichung:

TE: 87-9760-9

MAX. ALLOWED WIRE SIZE 2.5QMM FLR
max. zulaessiger Leitungsquerschnitt 2.5qmm FLR

F4 3 ACTIVE COMPANY-LOGO AND TE-No.
Aktuelles Firmenlogo und TE-Nr.

2 MOULD CAVITY MARKING
Nestmarkierung

4 PRODUCTION DATE (MONTH/YEAR)
Produktionsdatum (Monat/Jahr)

5 REVISION OF THE MOULD
Werkzeugaenderungsstand

6 SUITABLE COUNTERPART:
PN 929504
Passendes Gegenstueck
PN 929504

DRN	A. Richter	26MAY95	Tyco Electronics AMP GmbH D - 64625 Bensheim
CHK	J. Granzow	09JUN95	
APVD			NAME 4-22POS. 2.8mm FF TAB-HOUSING 4-22pol. 2.8mm FF Flachstecker-Gehaeuse
PRODUCT SPEC PRODUKTSPEC.			-
APPLICATION SPEC ANWENDUNGSSPEC.			SIZE A1 / CAGE CODE 00779 / DRAWING NO ZEICHNUNG-NR. C-929505 / RESTRICTED TO PER TAB
MATERIAL PBT	FINISH/COLOUR SEE TABLE siehe Tabelle	WEIGHT SEE TABLE GEW.TABELLE	CUSTOMER DRAWING / KUNDENZEICHNUNG / SCALE MASSSTAB 5:1 / SHEET BLATT 1 OF 1 / REV F4

AMP 4805 REV 31MAR2000
Pro/ENGINEER DRAWING

Downloaded from Elcodis.com electronic components distributor