Distributed by:

JAMECO® ELECTRONICS

www.Jameco.com ✦ 1-800-831-4242

The content and copyrights of the attached material are the property of its owner.

Jameco Part Number 1916926

MICRO SWITCH
FREEPORT, ILLINOIS, U.S.A.
A DIVISION OF HONEYWELL

FED. MFG. CODE 91929

SWITCH – BASIC

CATALOG LISTING
★ V3-101

CKB 0100

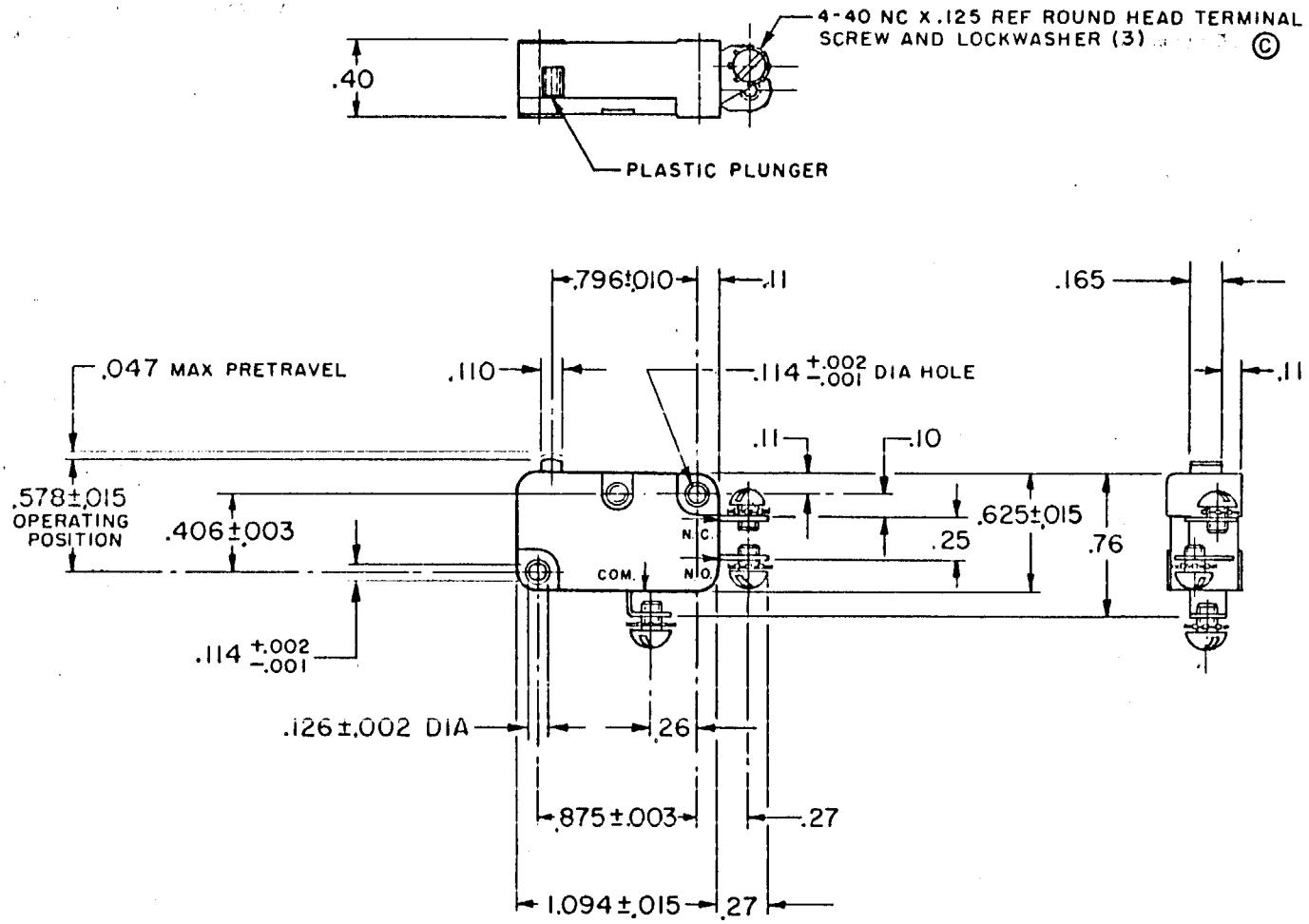

THIS DRAWING COVERS A PROPRIETARY ITEM AND IS THE PROPERTY OF MICRO SWITCH, A DIVISION OF HONEYWELL. THIS DRAWING IS NOT TO BE COPIED OR USED WITHOUT THE APPROVAL OF MICRO SWITCH.

CHARACTERISTICS

OPERATING FORCE – – – – – – 8 OZ MAX

RELEASE FORCE – – – – – – – 2 OZ MIN

DIFFERENTIAL TRAVEL – – – – .006–.016

OVERTRAVEL – – – – – – – – – .040 MIN

FREE POSITION – – – – – – – .625 MAX

RELEASE TRAVEL – – – – – – – – .007 MIN

ELECTRICAL DATA

CONTACT ARRANGEMENT
S P D T

– L156 – 11A–1/3HP–125–250–277 VAC
1/2A–125 VDC; 1/4A–250 VDC
4A–125 VAC "L"

SCALE FULL

DO NOT SCALE PRINT

UNLESS OTHERWISE NOTED
DIMENSIONS ARE IN INCHES

TOLERANCES ARE:

ONE PLACE	(.0)	±.030
TWO PLACE	(.00)	±.015
THREE PLACE	(.000)	±.005
ANGLES		±

WEIGHT .017 LB

REPLACES

RELEASE NO.

DRAWING NUMBER M V3-101

ISSUE 10 11 12 13 14 17

CHECK

REVISIONS

A	C020189	R E R 25 MAY 65	27 MAY 65
B	C021688	M B F 3 OCT 66	DLH
C	C024941	M B S 3 DEC 68	
D	C026075	M B S 26 AUG 69	CHECK
E	C031748	L S D 2 APR 73	27 MAY 65
F	CO 32395	GL H 14 AUG 73	
G	CO 59921	SMA 29 SEPT 86	LSD
H	C074475	K D R 15 APR 93	

CHECK

DRAWN R E R 25 MAY 65

-50378