Search Results

Evaluate
- FAQ's
Design a Solution
- Part Drawings
- DWG-PECF3 Cad Dr
- PDF-PECF3 Part D
How to Buy
- Bill of Material
- Favorite Products List
- Locate Distributor

Current refinements (click ☒ to remove) Search Tips

☒ **Text Search: 'PECF3IW-X'**

Your search criteria matched only one product, shown below

PECF3IW-X

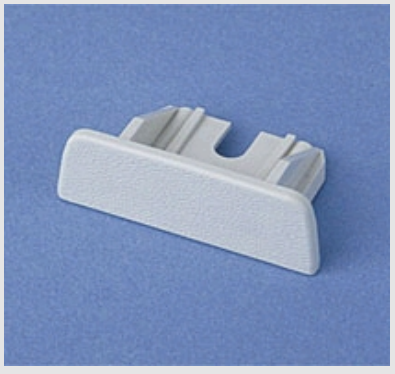

Fittings are available for the PD3 and the PD6 raceway to route cabling. In addition to the coupler, inside corner fitting, right angle fittings etc, there is also a Flexible Fitting which is used to route PD raceway around or over obstacles and the Entrance End fitting used to connect directly to conduit.

For actual product color please refer to the Surface Raceway Color Chart located in selection guides.

Part Number	PECF3IW-X
RoHS Compliancy Status	Compliant
Part Description	End Cap Fitting for PD profile raceway size 3.
Product Type	Power Rated Fittings
Material	ABS
Color	Off White
CSA Certified	Yes
UL Listed	Yes
Height (In.)	0.27
Length (In.)	0.70
Width (In.)	0.86
Fitting Type	End Cap
CE Compliant	No
Mounting	Snap On
Pricing Description	PD3 Power Rated End Cap Fitting
Product Size	3
Min. Order UOM	PC
Min. Order Qty.	10
BOM Qty. (# of Pkgs.)	0
Add to Favorite Product List	e

Please register to utilize the 'Bill of Materials', 'Submit Quotes' and 'Favorite Product List' features.

Copyright © 1995-2011, PANDUIT CORP. All rights reserved. | Legal Information | Privacy Policy