

PRODUCT NUMBER

SEE SHEET 3

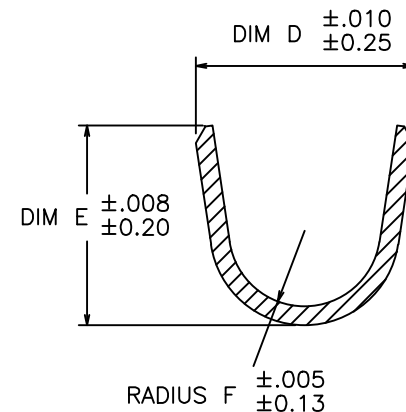
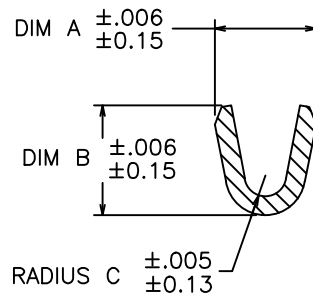
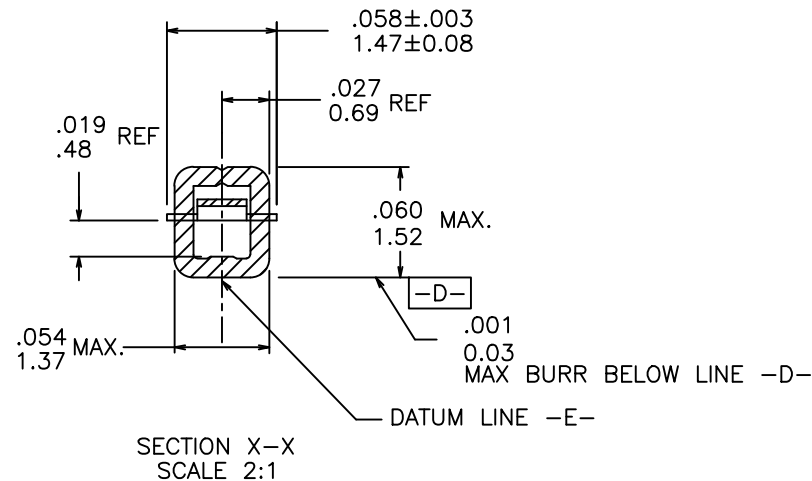
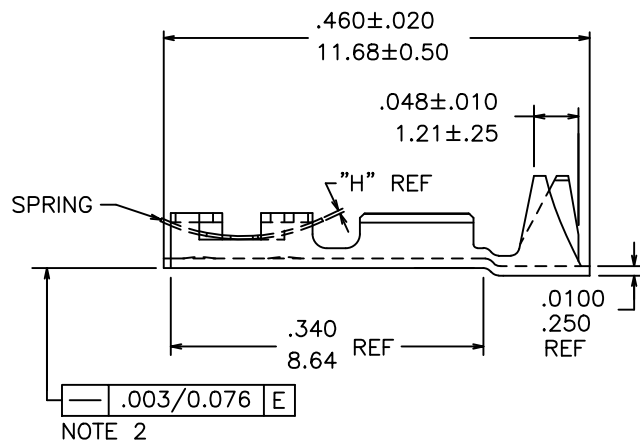
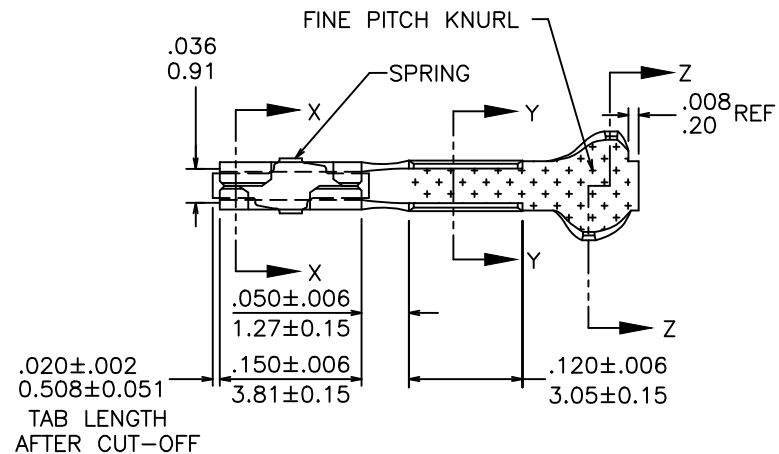

mat'l. code				surface	tolerance	projection	product family
SEE TABLE							PV TERMINALS
ltr	ecn no	dr	date	tolerances unless otherwise specified			title
AN	V12-0006	HTB	12.01.05	angles	.XX \pm .01/.X \pm .3	INCH/MM	MINI PV™ RECEPTACLE
AP	F-21694	AMA	15.08.18	linear	.XXX \pm .005/.XX \pm .13	scale 5:1	CRIMP TO WIRE
AR	F-25007	DDE	16.09.22		.XXXX \pm .0020/.XXX \pm .13		
				dr	A.MAISIERES	15.07.16	dwg no
				enr	L.MULIN	15.07.16	sheet 1 of 5
				chr			size
				app	L.MULIN	15.07.16	47212
							A3
sheet	revision	AR	AR	AR	AR	AR	type
index	sheet	1	2	3	4	5	Product Customer Drawing

PRODUCT NUMBER
SEE SHEET 3

AWG RANGE	WIRE BARREL			INSULATION BARREL				RECOMMENDED HANDTOOL FOR LOOSE PIECE APPLICATION
	DIM A	DIM B	RADIUS C	INSULATION DIAMETER RANGE	DIM D	DIM E	RADIUS F	
18-20	.104/2.64	.104/2.64	.021/.53	.042/1.07-.103/2.62	.139/3.53	.120/3.05	.050/1.27	HT-0073
22-26	.070/1.78	.070/1.78	.017/.43	.036/.91-.103/2.62	.139/3.53	.120/3.05	.050/1.27	HT-0095
28-32	.054/1.37	.058/1.47	.011/.28	.028/.71-.054/1.37	.115/2.92	.105/2.67	.040/1.02	

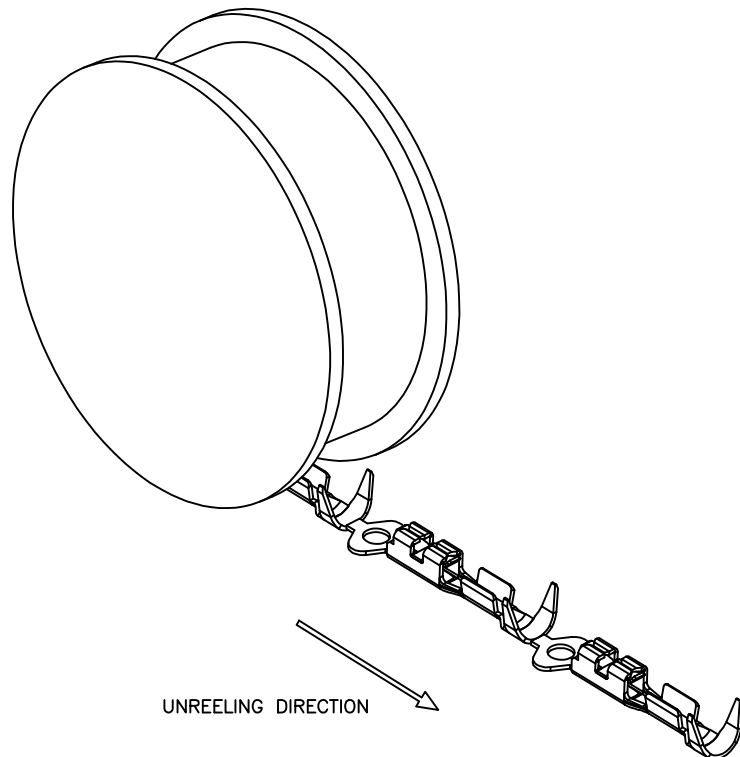

NOTES:

1. TERMINAL MATES WITH $.025 \pm .002 / 0.64 \pm 0.05$ SQUARE OR ROUND PIN.
- ② WHEN MEASURED ALONG DATUM -E- WITHIN $.340 / 8.64$ REF DIM.
3. PRODUCT SPECIFICATION: BUS-12-067.
APPLICATION SPECIFICATIONS:
TA-75: TERMINAL DATA FOR USE WITH MINI LATCH HOUSING.
TA-146: TERMINAL DATA FOR CONTACTS NOT USED IN HOUSINGS.
TA-210: TERMINAL DATA FOR CONTACTS USED WITH MINI ROD HOUSINGS.
TA-228: APPLICATIONS USING 20 AWG WIRE.
TA-531: INSTALLING AND REMOVING TERMINALS.
- ④ PRODUCT MEETS EUROPEAN UNION DIRECTIVES AND OTHER COUNTRY REGULATIONS AS DESCRIBED IN GS-22-008.
5. THIS PRODUCT IS NOT INTENDED TO BE EXPOSED TO MANUFACTURING SOLDERING PROCESSES.
- ⑥ THIS PRODUCT HAS 100% TIN PLATING IN THE INTERFACE AND HAS NOT BEEN TESTED FOR WHISKER GROWTH IN ALL INTERCONNECT ENVIRONMENTS.
- ⑦ CONTACT SIDE OF TERMINAL WILL HAVE $50\mu'' / 1.27\mu$ NICKEL UNDERPLATE OVERALL WITH GOLD FLASH REQUIRED INSIDE CONTACT BOX AND WIRE BARREL ONLY. BACKSIDE OF TERMINALS TO BE PLATED WITH $30\mu'' / 0.76\mu$ NICKEL ONLY.

mat'l. code SEE TABLE				surface	tolerance	projection	product family PV TERMINALS			
ltr	ecr no	dr	date	tolerances unless otherwise specified				title MINI PV™ RECEPTACLE CRIMP TO WIRE		
AN	V12-0006	HTB	12.01.05	angles	linear	.XX±.01/.X±.3				
AP	F-21694	AMA	15.08.18		.XXX±.005/.XXX±.13					
AR	F-25007	DDE	16.09.22		.XXX±.0020/.XXX±.13					
				dr	A.MAISIERES	15.07.16	dwg no 47212			
				enr	L.MULIN	15.07.16				
				chr						
				app	L.MULIN	15.07.16				
sheet index		revision sheet					type Product Customer Drawing			

1		2		3					4		5		6																																																																																																																																						
MATERIAL & PLATING		SPRING THICKNESS		AWG	REELED	LOOSE	PLATING AVAILABILITY																																																																																																																																												
1/4 HARD BRASS BODY	Be/Cu SPRING	DIM H±.0005/0.012		RANGE	NOTE 4	NOTE 4	-000	-000LF	-001	-001LF	-002	-002LF																																																																																																																																							
CONTACT AREA UNDERPLATING: 50µ"/1.27µ Ni CONTACT AREA: 15µ"/0.38µ Au INSIDE BOX AREA: -000LF Au FLASH -001LF 15µ"/0.38µ Au -002LF 6µ"/0.15µ Au REMAINDER: -000LF SEE NOTE 7 -001LF 15µ"/0.38µ Au -002LF Au FLASH	Au FLASH	.0035/0.089	18-20	48241	48250	NO	YES	NO	NO	NO	NO																																																																																																																																								
			22-26	48242	48251	NO	YES	NO	NO	NO	NO																																																																																																																																								
			28-32	48243	48252	NO	YES	NO	NO	NO	NO																																																																																																																																								
		.0048/0.122	18-20	48244	48253	NO	YES	NO	NO	NO	NO																																																																																																																																								
			22-26	48245	48254	NO	YES	NO	NO	NO	NO																																																																																																																																								
			28-32	48246	48255	NO	YES	NO	NO	NO	NO																																																																																																																																								
		.0065/0.165	18-20	48247	48256	NO	YES	NO	NO	NO	NO																																																																																																																																								
			22-26	48248	48257	NO	YES	NO	NO	NO	NO																																																																																																																																								
			28-32	48249	48258	NO	YES	NO	NO	NO	NO																																																																																																																																								
CONTACT AREA UNDERPLATING: 50µ"/1.27µ Ni CONTACT AREA: 30µ"/0.76µ Au INSIDE BOX AREA: -000LF Au FLASH -001LF 30µ"/0.76µ Au -002LF 8µ"/0.2µ Au REMAINDER: -000LF SEE NOTE 7 -001LF 30µ"/0.76µ Au -002LF Au FLASH	Au FLASH	.0035/0.089	18-20	48231	48266	NO	YES	NO	NO	NO	NO																																																																																																																																								
			22-26	48049	48235	NO	YES	NO	NO	NO	NO	YES																																																																																																																																							
			28-32	48048	48238	NO	YES	NO	NO	NO	NO	YES																																																																																																																																							
		.0048/0.122	18-20	48047	48232	NO	YES	NO	NO	NO	NO	YES																																																																																																																																							
			22-26	48046	48234	NO	YES	NO	NO	NO	NO	YES																																																																																																																																							
			28-32	48045	48237	NO	YES	NO	NO	NO	NO	YES																																																																																																																																							
		.0065/0.165	18-20	48052	48233	NO	YES	NO	NO	NO	NO	YES*																																																																																																																																							
			22-26	48051	48236	NO	YES	NO	NO	NO	NO	YES																																																																																																																																							
			28-32	48050	48239	NO	YES	NO	NO	NO	NO	YES																																																																																																																																							
* LOOSE PIECE NOT AVAILABLE																																																																																																																																																			
<table><tr><td colspan="4">mat'l. code SEE TABLE</td><td colspan="2">surface <input checked="" type="checkbox"/> tolerance</td><td colspan="2">projection </td><td colspan="3">product family PV TERMINALS</td></tr><tr><td>ltr</td><td>ecr</td><td>no</td><td>dr</td><td>date</td><td colspan="2">tolerances unless otherwise specified</td><td colspan="2"></td><td colspan="4">title</td></tr><tr><td>AN</td><td>V12-0006</td><td>HTB</td><td></td><td>12.01.05</td><td>angles</td><td>linear</td><td>.XX±.01/.X±.3</td><td colspan="2">INCH/MM</td><td colspan="3">MINI PV™ RECEPTACLE</td></tr><tr><td>AP</td><td>F-21694</td><td>AMA</td><td></td><td>15.08.18</td><td></td><td></td><td>.XXX±.005/.XXX±.13</td><td colspan="2">SCALE 1:1</td><td colspan="3">CRIMP TO WIRE</td></tr><tr><td>AR</td><td>F-25007</td><td>DDE</td><td></td><td>16.09.22</td><td></td><td></td><td>.XXXX±.0020/.XXX±.05</td><td colspan="2"></td><td colspan="3">dwg no</td></tr><tr><td></td><td></td><td></td><td></td><td></td><td>dr</td><td>A.MAISIERES</td><td>15.07.16</td><td colspan="2" rowspan="4"></td><td colspan="3">sheet 3 of 5 size</td></tr><tr><td></td><td></td><td></td><td></td><td></td><td>enrg</td><td>L.MULIN</td><td>15.07.16</td><td colspan="3">47212 A3</td></tr><tr><td></td><td></td><td></td><td></td><td></td><td>chr</td><td></td><td></td><td colspan="3"></td></tr><tr><td></td><td></td><td></td><td></td><td></td><td>app</td><td>L.MULIN</td><td>15.07.16</td><td colspan="3"></td></tr><tr><td>sheet</td><td>revision</td><td></td><td></td><td></td><td></td><td></td><td></td><td></td><td></td><td colspan="3">type Product Customer Drawing</td></tr><tr><td>index</td><td>sheet</td><td></td><td></td><td></td><td></td><td></td><td></td><td></td><td></td><td></td><td></td><td></td></tr></table>													mat'l. code SEE TABLE				surface <input checked="" type="checkbox"/> tolerance		projection		product family PV TERMINALS			ltr	ecr	no	dr	date	tolerances unless otherwise specified				title				AN	V12-0006	HTB		12.01.05	angles	linear	.XX±.01/.X±.3	INCH/MM		MINI PV™ RECEPTACLE			AP	F-21694	AMA		15.08.18			.XXX±.005/.XXX±.13	SCALE 1:1		CRIMP TO WIRE			AR	F-25007	DDE		16.09.22			.XXXX±.0020/.XXX±.05			dwg no								dr	A.MAISIERES	15.07.16			sheet 3 of 5 size								enrg	L.MULIN	15.07.16	47212 A3								chr											app	L.MULIN	15.07.16				sheet	revision									type Product Customer Drawing			index	sheet											
mat'l. code SEE TABLE				surface <input checked="" type="checkbox"/> tolerance		projection		product family PV TERMINALS																																																																																																																																											
ltr	ecr	no	dr	date	tolerances unless otherwise specified				title																																																																																																																																										
AN	V12-0006	HTB		12.01.05	angles	linear	.XX±.01/.X±.3	INCH/MM		MINI PV™ RECEPTACLE																																																																																																																																									
AP	F-21694	AMA		15.08.18			.XXX±.005/.XXX±.13	SCALE 1:1		CRIMP TO WIRE																																																																																																																																									
AR	F-25007	DDE		16.09.22			.XXXX±.0020/.XXX±.05			dwg no																																																																																																																																									
					dr	A.MAISIERES	15.07.16			sheet 3 of 5 size																																																																																																																																									
					enrg	L.MULIN	15.07.16			47212 A3																																																																																																																																									
					chr																																																																																																																																														
					app	L.MULIN	15.07.16																																																																																																																																												
sheet	revision									type Product Customer Drawing																																																																																																																																									
index	sheet																																																																																																																																																		
form: A3		1		2		3		4		5		6																																																																																																																																							

1		2		3					4		5		6																																																																																																																																
MATERIAL & PLATING		SPRING THICKNESS		AWG	REELED	LOOSE	PLATING AVAILABILITY																																																																																																																																						
1/4 HARD BRASS BODY	Be/Cu SPRING	DIM H±.0005/0.012		RANGE	NOTE 4	NOTE 4	-000	-000LF	-001	-001LF	-002	-002LF																																																																																																																																	
CONTACT AREA UNDERPLATING: 50µ"/1.27µ Ni CONTACT AREA: 40µ"/1.02µ Au INSIDE BOX AREA: -000LF Au FLASH -001LF 8µ"/0.2µ Au -002LF 8µ"/0.2µ Au REMAINDER: -000LF SEE NOTE 7 -001LF 8µ"/0.2µ Au -002LF Au FLASH	Au FLASH	.0035/0.089	18-20	48276	N/A	NO	NO	NO	NO	NO	YES																																																																																																																																		
			22-26	47457	47743	NO	YES	NO	YES	NO	YES																																																																																																																																		
			28-32	47456	47742	NO	YES	NO	YES	NO	YES																																																																																																																																		
		.0048/0.122	18-20	47441	47713	NO	YES	NO	YES	NO	YES																																																																																																																																		
			22-26	47439	47712	NO	YES	NO	YES	NO	YES																																																																																																																																		
			28-32	47437	47711	NO	YES	NO	YES	NO	YES																																																																																																																																		
		.0065/0.165	18-20	47566	47746	NO	YES	NO	YES	NO	YES																																																																																																																																		
			22-26	47565	47745	NO	YES	NO	YES	NO	YES																																																																																																																																		
			28-32	47564	47744	NO	YES	NO	YES	NO	YES																																																																																																																																		
DISCONTINUED				48191	48194																																																																																																																																								
DISCONTINUED				48192	48195																																																																																																																																								
DISCONTINUED				48193	48196																																																																																																																																								
CONTACT AREA UNDERPLATING: 50µ"/1.27µ Ni CONTACT AREA: 75µ"/1.91µ Au INSIDE BOX AREA: -000LF Au FLASH -001LF 75µ"/1.91µ Au -002LF 30µ"/0.76µ Au REMAINDER: -000LF SEE NOTE 7 -001LF 75µ"/1.91µ Au -002LF 15µ"/0.38µ Au	Au FLASH	.0035/0.089	18-20	47785	48014	NO	YES	NO	NO	NO	NO																																																																																																																																		
			.0048/0.122	22-26	47216	47706	NO	YES	NO	NO	NO	NO																																																																																																																																	
		28-32		47212	47705	NO	YES	NO	NO	NO	NO																																																																																																																																		
<table><tr><td colspan="4">mat'l. code SEE TABLE</td><td colspan="2">surface</td><td colspan="2">tolerance</td><td colspan="2">projection</td><td colspan="3">product family</td></tr><tr><td colspan="4">ltr ecn no dr date</td><td colspan="2">tolerances unless otherwise specified</td><td colspan="2">angles linear</td><td colspan="2">INCH/MM</td><td colspan="3">title</td></tr><tr><td colspan="4">AN V12-0006 HTB 12.01.05</td><td colspan="2">.XX±.01/.X±.3</td><td colspan="2">scale 1:1</td><td colspan="5">MINI PV™ RECEPTACLE</td></tr><tr><td colspan="4">AP F-21694 AMA 15.08.18</td><td colspan="2">.XXX±.005/.XXX±.13</td><td colspan="2"></td><td colspan="5">CRIMP TO WIRE</td></tr><tr><td colspan="4">AR F-25007 DDE 16.09.22</td><td colspan="2">.XXXX±.0020/.XXX±.05</td><td colspan="2"></td><td colspan="5">dwg no sheet 4 of 5 size</td></tr><tr><td colspan="4"></td><td colspan="2">dr AMAISIERES 15.07.15</td><td colspan="2">FCI</td><td colspan="5">47212 A3</td></tr><tr><td colspan="4"></td><td colspan="2">enrg L.MULIN 15.07.15</td><td colspan="2"></td><td colspan="5">type Product Customer Drawing</td></tr><tr><td colspan="4"></td><td colspan="2">chr</td><td colspan="2"></td><td colspan="5"></td></tr><tr><td colspan="4"></td><td colspan="2">app L.MULIN 15.07.15</td><td colspan="2"></td><td colspan="5"></td></tr><tr><td colspan="2">sheet index</td><td colspan="2">revision sheet</td><td colspan="2"></td><td colspan="2"></td><td colspan="2"></td><td colspan="2"></td></tr></table>													mat'l. code SEE TABLE				surface		tolerance		projection		product family			ltr ecn no dr date				tolerances unless otherwise specified		angles linear		INCH/MM		title			AN V12-0006 HTB 12.01.05				.XX±.01/.X±.3		scale 1:1		MINI PV™ RECEPTACLE					AP F-21694 AMA 15.08.18				.XXX±.005/.XXX±.13				CRIMP TO WIRE					AR F-25007 DDE 16.09.22				.XXXX±.0020/.XXX±.05				dwg no sheet 4 of 5 size									dr AMAISIERES 15.07.15		FCI		47212 A3									enrg L.MULIN 15.07.15				type Product Customer Drawing									chr													app L.MULIN 15.07.15									sheet index		revision sheet									
mat'l. code SEE TABLE				surface		tolerance		projection		product family																																																																																																																																			
ltr ecn no dr date				tolerances unless otherwise specified		angles linear		INCH/MM		title																																																																																																																																			
AN V12-0006 HTB 12.01.05				.XX±.01/.X±.3		scale 1:1		MINI PV™ RECEPTACLE																																																																																																																																					
AP F-21694 AMA 15.08.18				.XXX±.005/.XXX±.13				CRIMP TO WIRE																																																																																																																																					
AR F-25007 DDE 16.09.22				.XXXX±.0020/.XXX±.05				dwg no sheet 4 of 5 size																																																																																																																																					
				dr AMAISIERES 15.07.15		FCI		47212 A3																																																																																																																																					
				enrg L.MULIN 15.07.15				type Product Customer Drawing																																																																																																																																					
				chr																																																																																																																																									
				app L.MULIN 15.07.15																																																																																																																																									
sheet index		revision sheet																																																																																																																																											

Mouser Electronics

Authorized Distributor

Click to View Pricing, Inventory, Delivery & Lifecycle Information:

[FCI / Amphenol:](#)

[47456-000LF](#)