

PANDUIT PART NUMBER	WEIGHT
FRR6X4	0.84 LB/EACH (382g/EACH)

NOTES:

1. SEE CURRENT CATALOG FOR ADDITIONAL PART SUFFIXES TO INDICATE COLOR AND/OR PACKAGE QUANTITY.
2. THE FIBERRUNNER 6x4 HORIZONTAL RIGHT ANGLE FITTING IS DESIGNED WITH A MINIMUM 2" (50.8) BEND RADIUS TO PROTECT FIBER OPTIC CABLES.
3. DIMENSIONS IN PARENTHESES ARE IN METRIC.

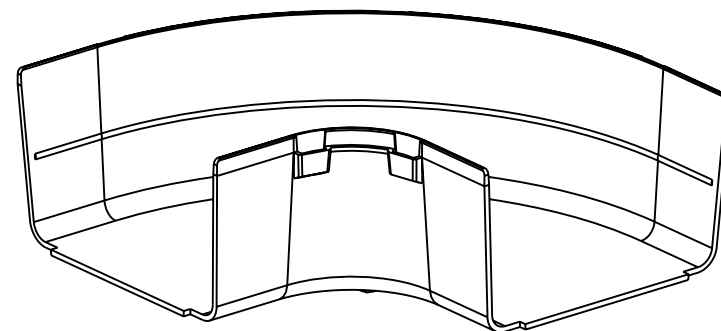

ENG. REF.: D37185EN_DC_FRRA6X4_02.prt

CAD_FILENAME/LAYERS

FRRA6X4.pdf

PANDUIT CORP TINLEY PARK, ILLINOIS
FIBERRUNNER 6x4 HORIZONTAL
RIGHT ANGLE FITTING (FRRA6X4)
CUSTOMER DRAWING

UNLESS OTHERWISE SPECIFIED,
DIMENSIONAL TOLERANCES ARE:

$$\begin{array}{rcl} (.X) & \pm & (.XXX) \\ (.XX) & \pm .03 & (.8) \end{array} \quad \begin{array}{rcl} & & \text{ANGLES} \\ & & \pm \end{array}$$

UNLESS OTHERWISE SPECIFIED,
ALL DIMENSIONS ARE GIVEN IN
INCHES. THIRD ANGLE PROJECTION.

DRAWN BY
REWE

DATE	4-28-00
------	---------

CHK'D	HIW
-------	-----

	MAT'L:
--	--------

ABS

SCALE	NONE
-------	------

DRAWING NO.
37185-60

DWG
A
SIZE

-	-----	---	---	J. REVISED GENERAL NOTES I. REVISED CAD FILENAME	-----	--	--		
3	7-12-06	DTP	RN	H. REVISED DRAWING TITLE G. REVISED AND REDRAWN	37185-60	RN	RN		
REV	DATE	BY	CHK	DESCRIPTION	ECN	- R COST		SUP	GMBH

Mouser Electronics

Authorized Distributor

Click to View Pricing, Inventory, Delivery & Lifecycle Information:

Panduit:

[FRRA6X4BL](#)